

Marcelo Torca

www.marcelotorca.com

2007

Em Algum Lugar

Marcelo Torca
(Marcelo Morales Torcato)

♩ = 130

1

Flauta-doce S e C

Cavaquinho

Bandolim

Violão

Guitarra

Viola Caipira

Baixo

Acordeão

Teclado 1

Teclado 2

Teclado 3

Bateria

Percussão

5

mf

Em

 μf

Em

B♭

G

B^b

G

Vocal Melody	-	-	-	-
Piano Treble	Bb	C	Bbm	Gdim
Piano Bass	Bb	C	Bbm	Gdim
Guitar Treble	-	-	-	-
Guitar Bass	-	-	-	-

13

mf

E A D E A D

- Staff 4 (Treble):** Labeled with chord symbols E, A, and D.
- Staff 5 (Treble):** Labeled with chord symbols E, A, and D.
- Staff 7 (Treble):** Contains a sustained chord.

Am Em

Am Em

Em Algum Lugar

Marcelo Torca
(Marcelo Morales Torcato)

1 $\text{♩} = 130$

Flauta-doce S e C

Fd.S *mf* *3*

7

13 *f*

19 Fd.C *mf*

25 *p*

31 *mf* *3* Fd.S *p*

37

43

49 *3*

Em Algum Lugar

Marcelo Torca
(Marcelo Morales Torcato)

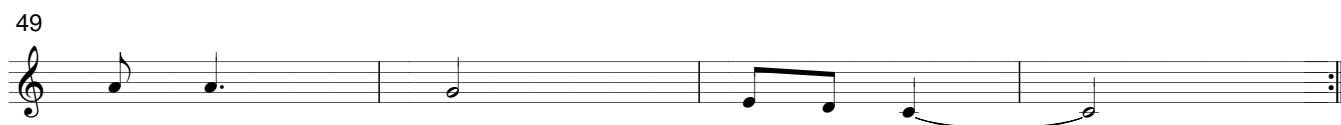
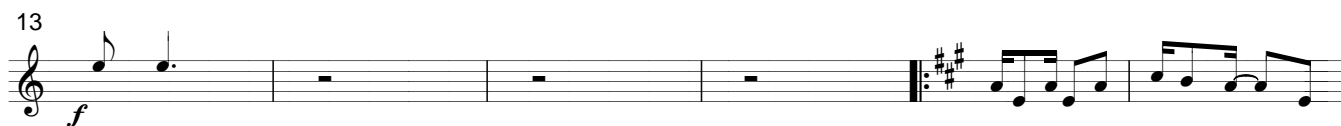

Em Algum Lugar

Marcelo Torca
(Marcelo Morales Torcato)

1

Bandolim

mf

3

7

13

f *p*

19

25

31

37

43

49

Em Algum Lugar

Marcelo Torca
(Marcelo Morales Torcato)

Violão

1 Em B \flat G Em

7 B \flat G B \flat C B \flat m Gdim

13 E Em A

19 D E A D

25 E A D E A

31 D G

37 C F G C

43 F G Am Em

49 F G C

Em Algum Lugar

Marcelo Torca
(Marcelo Morales Torcato)

1

Guitarra

7

13

19

25

31

37

43

49

Em Algum Lugar

Marcelo Torca
(Marcelo Morales Torcato)

Viola Caipira 1

Em B \flat G Em

7

B \flat G B \flat C B \flat m Gdim

13

E Em A

19

D E A D

25

E A D E A

31

D G

37

C F G C

43

F G Am Em

49

F G C

Em Algum Lugar

Marcelo Torca
(Marcelo Morales Torcato)

1

Baixo $\frac{2}{4}$
mf

7

13

19

25

31

37

43

49

Em Algum Lugar

Marcelo Torca
(Marcelo Morales Torcato)

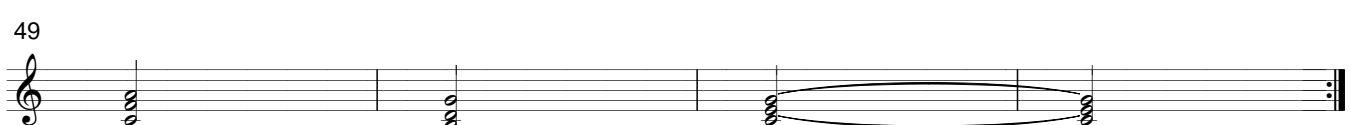
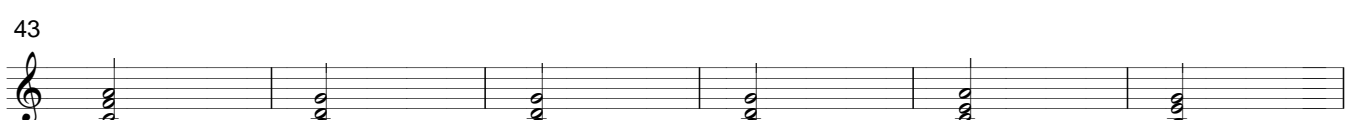
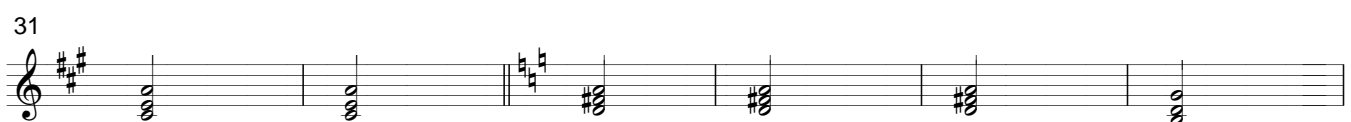
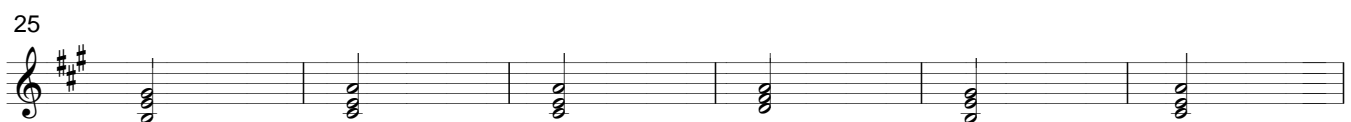
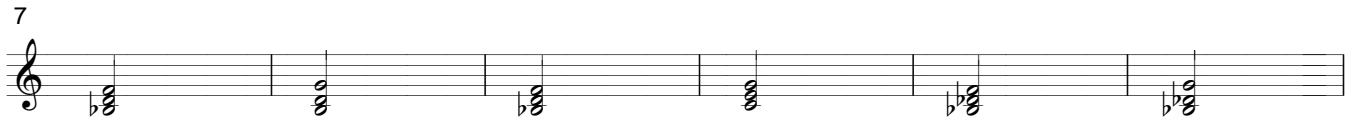
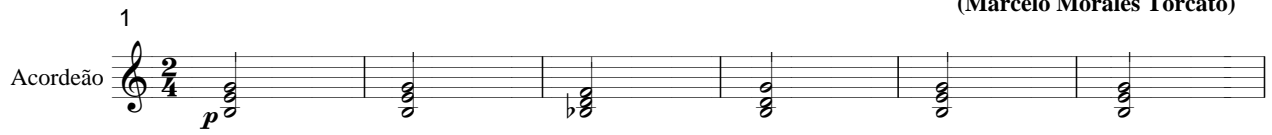

Em Algum Lugar

Marcelo Torca
(Marcelo Morales Torcato)

1

Teclado 1

7

13

19

25

31

37

43

49

Em Algum Lugar

Marcelo Torca
(Marcelo Morales Torcato)

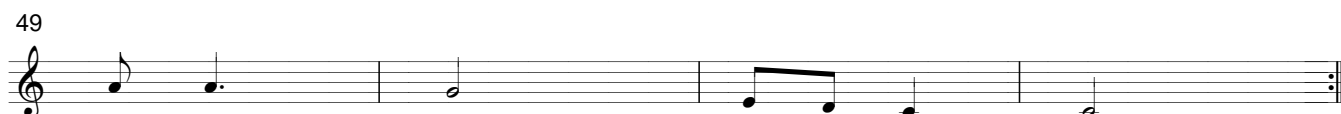
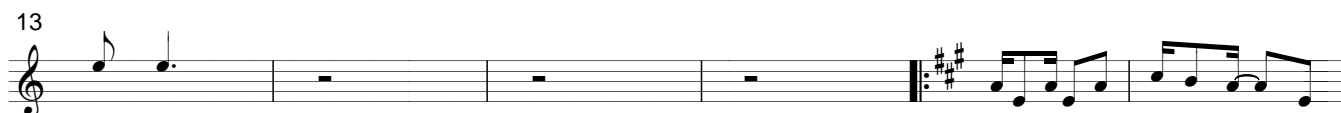

Em Algum Lugar

Marcelo Torca
(Marcelo Morales Torcato)

Teclado 3

1

7

13

19

26

33

40

47

Em Algum Lugar

Marcelo Torca
(Marcelo Morales Torcato)

1

Bateria $\frac{2}{4}$

p

6

11

16

21

26

31

36

41

46

51

Em Algum Lugar

Marcelo Torca
(Marcelo Morales Torcato)

1

Percussão

$\frac{2}{4}$

p

7

13

19

25

31

37

43

49